"The South 40"
by JAMES A. SMITH
EXTENSION AGENT

The unusually early killing frost was the earliest we've had since we began collecting weather data in 1966. Two consecutive lows of 27° took their toll of gardens, some late corn and struck hard at soybeans.

It's difficult to come up with a realistic appraisal of soybean losses. We can expect smaller beans, wrinkled condition of immature beans, some discoloration and we may expect higher than usual shattering. The damage to beans will speed up harvesting dates. In so far as germination is concerned, I don't know. If you are planning to save some beans for seed, you should collect a sample and have the germination checked. If the germination is low, you might as well consider marketing them.

* * *

There are reports that garden seed will be higher priced next spring and some varieties may be in short supply.

This is a good time to get onions planted.

Many home gardeners report excellent yields of sweet potatoes.

Within the past week several gardeners have said that they have experienced extreme difficulty in controlling the harlequin bug. This is the orange and black insect that feeds on cabbage, collards and greens. The recommended material is Malathion. I tried it but didn't get the response I wanted. There is an old material that is safe to use, but may be difficult to buy that gave me excellent control. It's called sabadilla dust. If you can find this material, you may want to try it next year.

* * *

There's been some concern about aphid control on small grain. Di-Syston 15% granular has label clearance at 1# actual per acre or 6.7 pounds per acre of the 15% material. This is applied by drilling or broadcasting at planting time. It may be applied twice during the season but not closer than 60 days to harvest. Do not graze or cut as forage within 30 days of treatment.

My concern in applying at planting time is that it may dissapate before a significant aphid build-up occurs.

Aphids are important carriers of small grain disease; particularly barley yellow dwarf. It may be that you will want to wait until the aphid population builds up and then broadcast. Di-Syston or treat with Malathion. Malathion doesn't give the best response during periods of low temperature: therefore; Di-Syston may be a good substitute.

* * *

It's time to sow wheat. Unfortunately we don't have a great wheat variety to recommend this year. All varieties have their limitations.

Blueboy is no longer recommended for the Piedmont. Four varieties are recommended: Arthur, Abe, Coker 6815 and McNair 4823. At the Charlotte Court House Station this year McNair 4823 was the top variety with 57 bushels. Next was Arthur with 53 bushels.

PRECIPITATION

Last Week	0
This Month	0
This Year	32.76

Rescue Squad

Cont'd from Page 1

needing assistance required oxgen.

A breakdown of the emergency calls is as follows: 4 calls to set-up oxygen for local persons; sudden illness, 9; transports to hospital at doctor's request, 6; dead on arrival, 3; broken bones, 1; chest pains, 3; breathing difficulty, 3; emergency maternity, 1; back injuries, 2; stroke, 1; hemmorage, 1; gun shot wounds, 1; accident at school, 1; heart attack, 1; convulsion, 1; over dose, 2; diabetic, 1; cuts, 1; tractor accident involving three persons, 1; and reaction to bee sting, 1.

October 1, 1974 officially began the annual fund drive for the Appomattox County Rescue Squad. Members were out Friday night and all day on Saturday accepting donations in an effort to reach the goal set for this fund drive of $12,500. If you have not made a contribution and wish to do so, you may give your contribution to any member of the rescue squad or mail it to Appomattox County Rescue Squad Fund Drive, P. O. Box 57, Appomattox, Virginia 24522. Your support is needed and will be appreciated.

REV. & MRS. JAMES MAHARAJ

Pamplin United Methodist Church is holding a revival services Oct. 13-18 at 7:30 p.m. Rev. James Maharaj and his wife will be the evangelist each evening. The choirs from the Pamplin Charge will be singing each evening. A nursery will be provided each evening. The public is invited to attend.

SOCIAL NOTES

Visiting in the home of Mrs. Don Moses and Mrs. Peggy Harvey over the week end were Mr. and Mrs. T. D. Elder and family, Don Harvey, of Talmouth, Va., Pfc. T. C. Harvey, III of Camp LeJueune, N.C., Miss Debbie Moore of Gladstone, Miss Julia Asher of Brookneal and Mr. and Mrs. Ler Smith, Mr. and Mrs. Albert White and Ileen Smith of Lynchburg.

* * *

Mr. Archer Webb and Mrs. Peggy Harvey motored to Roanoke recently to visit with Mr. and Mrs. William S. Moses and to see the "Holiday on Ice" show.

* * *

Mr. Marcus B. Moses, Mrs. John Slusher and friends of Roanoke, were recent visitors in the home of Mrs. Don Moses.

* * *

Banks Closed Columbus Day

Both the Fidelity National Bank and the Farmers National Bank will be closed October 14 in observance of Columbus Day.

The Pamplin City Branch Bank will also be closed October 14.

APPOMATTOX DELEGATE TO ATTEND COMMITTEE HEARING IN DANVILLE

Dr. Charles G. Caldwell, Vice Chairman of the Virginia Advisory Legislative Council Committee to Study the Needs of Young Children, announced that the Committee will hold a public hearing in the Danville Room of the First National Bank, 341 Main St., Danville, Va. on Oct. 17, 1974, at 7:30 p.m. Other members of the Committee are Delegate Dorothy S. McDiarmid, Vienna; Delegate Evelyn M. Hailey, Norfolk; Delegate Norman Sisisky, Petersburg; Delegate John D. Gray, Hampton, Senator Paul W. Manns, Bowling Green; Senator James T. Edmunds, Kenbridge; Mary H. Steinhardt, Hollins; Betty H. Peters, Hampton; Dr. Martha Hamilton, Richmond; Peggy Swanson, Annandale; Louella Pangle, Strasburg; Dr. Harrison Spencer, Abingdon; and Virginia M. Babcock, Appomattox.

In accordance with its mandate contained in House Joint Resolution No. 70, the Committee is trying to determine the needs of young children, the extent to which the State is meeting those needs, and what the State further needs to do. Some of the topic areas under

SUPPORT YOUR RESCUE SQUAD

The NEW HOPE HOUR
Sun.-11:00 a. m. - WTTX 1280 khc
New Hope Baptist Church, Rt. 24 East, Appomattox, Va.
Rev. Deryl B. Holliday, Pastor

Cactus Joe

Cont'd from Page 1

year through the generosity of the following businesses: King's Supermarket, Bennett T. Matthews Builders, Poe Hardware, Appomattox Beauty Shop, Garriss Upholstry, Appomattox Drug Store, C. Lewis McDearmon, Appomattox Radio & TV Service, Appomattox Truck & Tractor, George's Auction Center, Western Auto, Herncall's Cleaners, Webb's Tire Co., J. E. Jamerson & Sons, Travellers Inn Motel, Wilbun's Supermarket, "Super-Hair", Evan's Barber Shop, Virginia TV & Appliance, Appomattox Hardware, J. A. Burke & Co., Inge's Department Store, Times-Virginian, Moses Motor Co., Dairy Queen, J. E. Sears & Co., Gaines Jewelers, Jeanne's Restaurant, Marshall's Department Store, Ed Harvey Appliance, Appomattox Auto Supply, Garrett's Hallmark Shop, Lawson Ford, Lee-Grant Motel, Parkway Fuel Co., Parkway Restaurant, Cole's Dairy, National Auto Parts, Wilkes Jewelers, Elliott Florist, Coleman & Sons Feed Store, Robinson Funeral Home, Carole's Fashions, Strings & Things, Phil's Carpet Center and Parkway Motel.

Mrs. John Canada, Chairman of the Home Life Department of the Appomattox Junior Woman's Club, co-sponsors of the festival, was head of collections for the train.

Farm Bureau Passes Resolutions

The Resolutions Committee of the Appomattox Farm Bureau passed three new resolutions at Saturday's annual membership meeting.

The bureau urges the support of the Federal Estate Tax Bill (House Bill 15435) introduced by Rep. Burleson of Texas.

The bureau also endorsed the Maryland Johnson Grass Control law and urges that Virginia adopt the law.

The committee requests support in asking that the Appomattox County Board of Supervisors be increased to five members, with three members being elected during a midterm election in order to give staggered representation and that the Board of Supervisors enact an ordinance to implement the land use taxation program at the earliest possible date.

all points bulletin
SCHOOL'S OPEN! DRIVE WITH CARE!

Registrar's Office Open To Vote Absentee Ballots

Mrs. Emma Lemon, General Registrar for the County of Appomattox, will be in her office located on the third floor of the Court House Building each week day from 9 a.m. until 5 p.m. and on Saturday, October 26th, and Saturday, November 2nd, from 9 a.m. until 5 p.m. for the purpose of voting persons by absentee ballot for the election to be held on November 5, 1974. The Registrar's books were closed for registration on October 5, 1974 in accordance with state law and will reopen on November 6, 1974, the day after the election.

Holiday

Monday, October 14, will be observed as a holiday at all postal installations.

There will be no window service at the Appomattox and Pamplin Post Offices and no delivery on the rural routes. No mail will be received or dispatched at Pamplin, but there will be one trip by Star Route from Lynchburg to Appomattox. Mail will be received at 6: a.m. and distributed to town boxes. The only dispatch of the day will be made at 9: a.m. Special delivery mail will be delivered within the town delivery limits (one mile).

PORK PICKIN'S Appomattox Pork Producers

On September 28th at the State Fair, Tommy Wheeler of Appomattox County and herdsman for Wilson's Landing Farm of Appomattox won the lightweight division at the State Feeder Pig Show. Our congratulations to Tommy for this fine effort.

* * *

"October Porkfest" is on! All during this month the National Pork Council and state affiliates will be carrying out promotional activities designed to inform more than 150 million American consumers about modern, improved pork.

More than 180 major daily newspapers throughout the U.S. will carry provocative fresh pork advertisements during October Porkfest Month reaching an estimated 60 per cent of all adult women in the top 100 metropolitan markets. These markets represent about 85 per cent of all food store sales.

Daytime network TV programs on which the ads will appear are "Lets Make A Deal", "The Price is Right," "Hollywood Squares" and "Match Game."

The program is being funded through the "Nickels for Profit" fund contributed by hog producers as an investment in their industry.

* * *

Pork remains very plentiful in the meat trade. Consumers should remember that wholesale prices for pork loins is about 76 cents per pound. This is where your pork chops come from. So check your local supermarket and see where inflation starts. The producers and packers are doing their part, but are the retailers. You be the judge.

Adult Education Classes Start

Classes for adults started this week. Appomattox County Division. Classes underway Tuesday night, 8, were the beginning advanced typewriting and advanced bricklaying. GED review adult basic. The art class start Thursday night. At present, there has not sufficient interest to bookkeeping and office lines, consumer education, guitar classes.

An adult who is interested in any of the above classes still enroll. All of the classes have ample space for adults. Since adult classes geared to the individual, late enrollees will find themselves at any disadvantage by enrolling in Persons interested in taking in an adult class may begin coming to the new Appomattox County High School on Thursday night, Oct. 17.

Adults who are interested in the bookkeeping and office machines, consumer education and guitar classes are asked to get in contact with Carter, Adult Education coordinator, by telephone 8722. A total of ten students needed before a class can be offered. It is hoped that this will take advantage of educational opportunities to improve their present skills, or just for the pleasure of learning something new.

SALES
EXCEPTIONAL OPPORTUNITY
Phone 1 (804) 288-
for personal interview
DO IT NOW!

The piggy bank. An American institution. Saving money as it comes along, and watching it grow. It can really add up fast. Now there's a better way to save. A Co-operative Building and Loan certificate of deposit. It returns a a guaranteed high rate; and there are several plans from which to choose. And once you put the money in, it's easier to get out. A Co-operative Building and Loan savings plan . . . a better piggy bank!

REGULAR PASSBOOK SAVINGS 5¼% PER ANNUM
COMPOUNDED DAILY PAID QUARTERLY
5.38% YIELD

SAVINGS CERTIFICATE 5¾% PER ANNUM
90-DAY MATURITY COMPOUNDED QUARTERLY MINIMUM DEPOSIT $100
5.87% YIELD

1001 Church St.
2015 Wards Road
Madison Heights
3309 Old Forest Road

Co-operative BUILDING & LOAN ASSOCIATION
LYNCHBURG, VA.
INSURED

THE OAKMONT

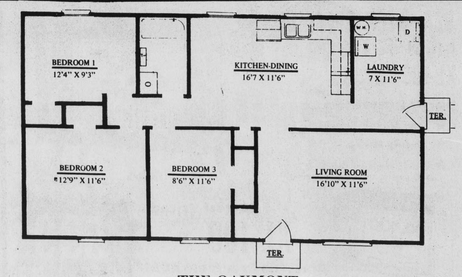

FEATURES INCLUDE
Birch Cabinets
Formica Counter Top
Wall-Wall Carpet
Storm Windows
Storm Doors
Gutter Down Spouts

Therma-Tru Insulated Doors
No - Wax Vinyl Kitchen Floor
No-Wax Vinyl Bath Floor
Bath
Splash Blocks

Electric Heat with Individual Room Heat Control
Wall, Ceiling and Floor Insulation
Decorated to Your Specifications

Contact
Clyde Campbell - 352-7496
J. P. Harvey - 352-8358

CAMPBELL & HARVEY, INC.
Appomattox, Va.

100% Financing Available to Qualified Buyer. Built on your Lot or Ours.

New Subdivision Now Open
Oakridge Sub Division
Route 636 Near Evergreen, Va.
Apply now for your new home to be completed by winter.

Beth Matthew Aboard Sussex Beau

...hew, daughter of Mr. and Mrs. Wayne R. Matthew ...was third and fourth place ribbons at the Virginia ...e Richmond Riding Sussex Beau in the English ...Pony Class. Beth also won two blue ribbons on the ...ions in Fitting and Showmanship in halter and in ...ment. Beth is a member of the Canter-lope Light ...Pony Club in Campbell County and is a two year ...4-H Club.

Wins First Place

For several years Charlie Brinkley of Evergreen has enjoyed participating in rodeo events throughout the state. On Friday night, October 4th, Charlie won first place in bare-back bronco riding at Virginia Beach when he participated in the "Western Riders Showoo."

Charlie says that even though this is a hobby he really enjoys . . . it is now beginning to pay off! His award was a cash prize.

...COMMUNITY ...LANS

...ity 4-H Club held ...ly meeting Mon- ...Becky Davidson, ...president called the ...der. The secre- ...Dyess, called the ...ate minutes of the ...Under old busi- ...suggested that the ...in the clean-up ...Appomattox. A ...was appointed to ...details and report ...club the next ...ey are as follows: ...chairman: Gay ...Davidson and ...A club calender ...ed to each club ...ed as follows: ...ows were assigned ...Davidson and Gay

...ulation of new ...es conducted. They ...ne President, John ...President, Cheryl ...asury, Maro Turn- ...er, Sivais Culpep- ...er, Bobby Harris: ...1.1. Harris; Serg- ...arms, Wayland

...induction services ...showed slides of ...Space Center in ...n. The meeting ...earned.

...LE 4-H CLUB ...Calendar ...Mon. - Installation ...- 3rd Monday - ...ion set up for

...Mon. - Share the ...- Demonstration ...ent

...Mon. - Christmas ...ity.

...Mon. - Set up ...TV show (noon- ...Mon. - Set up ...the Muscular Dis- ...Committees.

...Mon. - Demonstra- ...ember, winner) 3rd ...Trip to Observa-

...tion Tower with Warren Taylor.

Mar. - 1st Mon. - Jim Smith - Soil Conservation - 3rd Mon. - Dr. Tutwiler - Vet Science.

April - 1st Mon. - Jimmy Bircher - Forestry demonstration - 3rd Mon. - Complete work on Walk-A-Thon

May - 1st Sat. - Walk-a-Thon (Community project) - 3rd Mon. - David Smith - Forestry Div.

June - 1st Mon. - Field trip to Westover Dairy Dairy in Lynchburg - 3rd Mon. - Evaluation of year program - Plans for summer program - Ideas for farm show in Sept.

SHARON COLEMAN, 11-year old daughter of Mr. and Mrs. Billy Coleman of Route 3, Appomattox was surprised by a phone call from Donnie Osmond, leader of the Osmond Brothers, a rock singing group. Osmond promised to send Sharon a picture of the group. Sharon said she had written a letter several months ago but really did not expect a phone call. The call, which lasted about three minutes, came from Salt Lake City, Utah where the Osmonds were appearing last Thursday.

YOU'RE WHISTLING IN THE DARK . . .
IF YOU THINK THAT HEART ATTACK AND STROKE HIT ONLY THE OTHER FELLOW'S FAMILY.

KIMBALL Pianos
Be sure to check our prices before you buy! Our pianos are serviced by Fred Lynn, with 42 years experience.
10 YEAR GUARANTEE
Serving Southside Virginia For Over 27 Years
DOWDY FURNITURE COMPANY
Second St. Farmville, Va.

THE LUV'N OVEN
SATURDAY AND SUNDAY
special
FOR THE HUNGRY CROWD

GOLDEN BUCKET OF CHICKEN
Great way to treat the family. 14 pieces of golden brown chicken, pint of cole slaw and five rolls! A real week end treat!
SAVE $1.00 $4.89
Phone in your order and it will be ready when you arrive.
THE LUV'N OVEN
ALSO AVAILABLE AT OUR LOCATIONS IN CUMBERLAND CREWE, LYNCHBURG AND FARMVILLE

EAT BETTER FOR LESS!

Ground Beef 79¢ lb.

T-Bone Steak $1.59 lb.

Sirloin Tip Roast $1.79 lb.

Valleydale Bologna lb. 69¢

Drive a Little to Save a Lot!

Valleydale Teen Franks Lb. Pkg. 75¢

Hires Root Beer 64 Fluid Oz. 69¢

Fresh Produce:

GOLDEN RIPE Bananas 2 lbs. 29¢

Pillsbury Biscuits 8 Oz. cans 4 for 69¢

Grapefruit No. 40 3 for 29¢

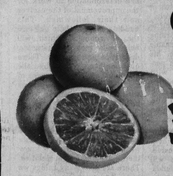

Pocahontas Fancy Cut Green Beans - 303 Size cans 3 Cans 89¢

Grapes Red or Blue lb. 29¢

Pocahontas Fancy Mixed Vegetables 303 size cans 3 Cans 89¢

Oranges No. 125 Doz. 49¢

Pocahontas Fancy Whole Grain Golden Corn 303 size cans 3 Cans 89¢

Bread 1 lb. 4 Oz. loaf 3 for $1

Giant Size Cheer Save 10¢ 95¢

Open daily 6:30 a. m. 'til 11 P. M. Sunday 10 A. M. 'til 7 P. M.
Drive a little and save a lot!
Guill's Texaco & Grocery Store
Route 727 South 4½ Miles South of Appomattox, Va. on Red House Road